

Capturing, Reviewing, and Saving Images

Depending on how you set up the docking station, images can be acquired using the camera and the following:

- Video monitor and SD card, which can store up to 10,000 images.

OR

- Computer with the Kodak dental imaging software and the Kodak 1500 intraoral camera acquisition module, which can manipulate, label, and store images on your computer.

To install the Kodak dental imaging software, version 6.11 or higher, and the Kodak 1500 intraoral camera, see the installation guides.

Acquiring Images Using a Video Monitor



To acquire images using a video monitor, follow these steps:

- 1 Turn the video monitor on.
- 2 Turn the camera on by pressing the **Power On**  button for three seconds.
- 3 Place a protective sheath on the camera. Always discard the sheath after each use.
- 4 Hold the camera over the area you want to view. Live video is displayed on the monitor.

- 5 To capture a still image, press the Shutter Release button halfway down to set the auto focus. Press the Shutter Release button all the way down to capture the image. The image is displayed on the monitor.
- 6 Press the Shutter Release button half-way down and release to return to live video.

Acquiring Images Using a Computer

To acquire images using a computer, follow these steps:

- 1 Turn the computer on.
- 2 Turn the camera on by pressing the **Power On**  button for three seconds.
- 3 Open the Kodak dental imaging software by clicking the  icon on your desktop.
- 4 Create a new patient, or select an existing patient.
- 5 When you see the blue indicator light on the camera, open the acquisition module by clicking the  button on the toolbar.
- 6 Click the **Capture** button in the acquisition module.
- 7 Place a protective sheath on the camera. Always discard the sheath after each use.
- 8 Hold the camera over the area you want to view. Live video is displayed on the preview screen in the **Capture** window.
- 9 To capture an image, do one of the following:
 - To capture a still image, press the camera's Shutter Release button or click the **Capture Still Image** button in the **Capture** window. The image is displayed in the **Preview** window.

- To capture a video, click the **Record Video** button in the **Capture** window. Click the **Record Video** button to stop recording.

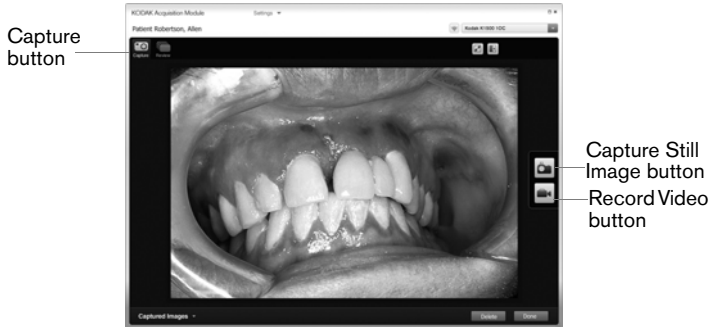

Capture Window



Review Window

- 10 Press the Shutter Release button on the camera and then release it to return to the **Capture** window and live video.



Note: After the camera is idle for 1.5 minutes, it goes into sleep mode. To use it again, pick it up or press the Shutter Release button.